

RETRACEMENT
PLAT OF SURVEY

INDEX LEGEND
Property Location: E1/2 SW1/4 & NW1/4 SE1/4 Section 3
Township 73 North, Range 8 West, Jefferson County, Iowa
Surveyor: Robert H. Lance, Iowa P.L.S. #21980, rob@lancesurveying.com
Return Document to: Lance Surveying Services (319) 986-6779
1505 North Broadway Street, Mt. Pleasant, IA 52641
Survey Requested by:Steffes Group
Proprietor: Walter & Helen Pacha
Survey Completed: 2 August 2017

Sheet 1/1 | Basis of Bearing: IA RTK, ISPS Zone | Pacha, Walter & Helen.dwg

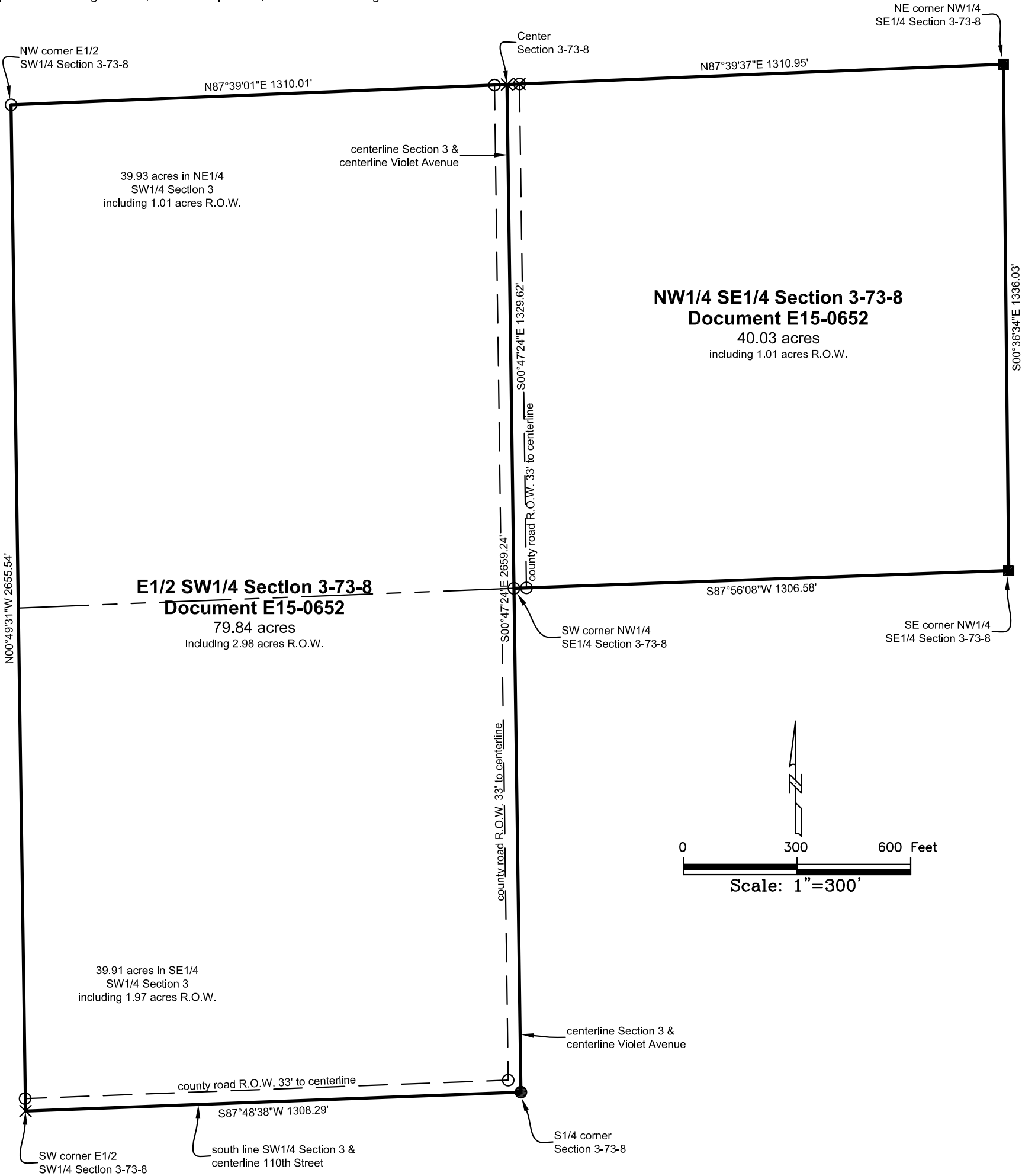

Certification:
I hereby certify that this land surveying document was prepared, and the related survey work was performed by me or under my direct personal supervision, and that I am a duly licensed Professional Land Surveyor, under the laws of the State of Iowa.

Robert H. Lance
Iowa Professional Land Surveyor #21980
License renewal date: December 31, 2017
Pages covered by this seal: 1

- Legend:
- (D) dimension from previous record
 - set 1/2"x30" rebar/orange cap #21980
 - found 1/2" rebar/yellow cap #10568
 - ⊗ found pipe/cap #10568
 - × found 1/2" pin
 - found stone